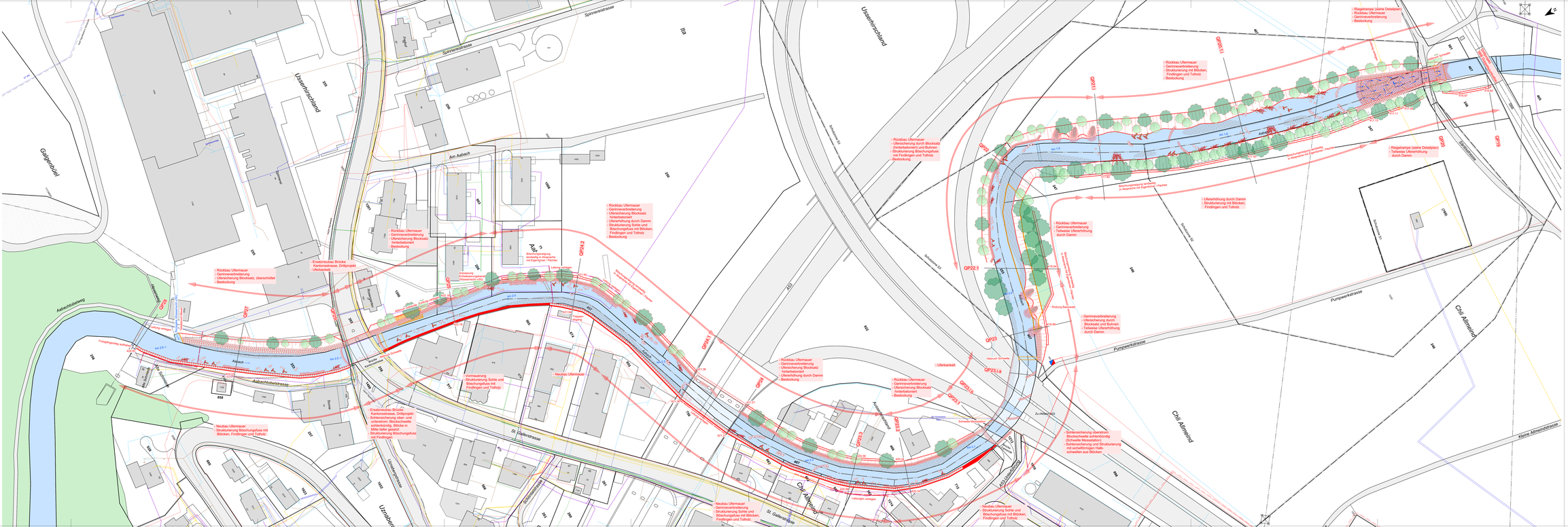
Legende
Gemeindegrenze
Basiswald
Grundwasserschutzzone
Wanderweg
Leitung verlegen
Vormauerung
Ufermauer
Blockwurf
Riegelrampe
Blockbühne
Raubaum
Wurzelstock
Findling / Gruppe aus Findlingen
Fischunterstände aus Blöcken
Kiesbank
Blockschwelle
Sichelförmige Halbschwellen aus Blöcken
Blume Bestand / Projekt
Rodung Basiswald (permanent und temporär, vgl. QP 22.1)
Werkleitungen
Abwasser
Meteorwasser
Wasser
Signalkabel Wasser
Strom
Gas
vpc
Swisscom
Kanton St.Gallen
Schmerikon
Uznach
Hochwasserschutz Aabach
Tobelausgang bis Brücke SBB
Situation
Massstab 1:500
ENTWURF
Projekt Nr. 19117
Einlage Nr. Plan 2
Studie
Vorprojekt
Bauprojekt
Ausführungsprojekt
Abschlussplan
Projektverfasser
Ingenieurgemeinschaft Aabach
Schälli Bauingenieure AG, Rapperswil
Schällibaum AG, Walhalla
Lienert & Haering AG, St. Gallen
Hydra AG, St. Gallen
ERR RAUMPLANER AG, St. Gallen
Erst. Ges. Gepr. Datum
DK SK FW 21.08.2020
Format
Aabachstrasse
Aabachhöhenstrasse
Aabachtobelweg
Am Aabach
Sonnenstrasse
Ussenhofschland
Gäbelenbühl
St. Galler-strasse
Uznacherstrasse
Chlä Almeind
Pumpwerkstrasse
Kleine Almeindstrasse
Zuckerfabrik AG
Kantonsstrasse
Bahnhofstrasse
Aabach
Aabach Schwelle
Rodung Basiswald
Ersatzneubau Brücke Kantonsstrasse, Drittprojekt
Ersatzneubau Brücke Kantonsstrasse, Drittprojekt
Sohlensicherung oberstrom und unterstrom: Blockschwelle sohlenbündig, Blöcke in Mitte tiefer gesetzt
Strukturierung Böschungsfuss mit Findlingen
Neubau Ufermauer
Strukturierung Böschungsfuss mit Blöcken, Findlingen und Totholz
Vormauerung, Strukturierung Sohle und Böschungsfuss mit Findlingen und Totholz
Rückbau Ufermauer
Geinneverbreiterung
Ufersicherung Blockwurf, überschüttet
Bestockung
Ufersicherung Blockwurf, hinterbetoniert
Ufererhöhung durch Damm
Strukturierung Sohle und Böschungsfuss mit Blöcken, Findlingen und Totholz
Ufersicherung durch Blockwurf
Strukturierung Sohle und Böschungsfuss mit Findlingen und Totholz
Ufererhöhung durch Damm
Strukturierung mit Blöcken, Findlingen und Totholz
Teilweise Ufererhöhung durch Damm
Ufersicherung durch Blockwurf und Buhnen
Teilweise Ufererhöhung durch Damm
Sohlensicherung oberstrom (Schwelle Messstation)
Sohlensicherung und Strukturierung mit sichelförmigen Halbschwellen aus Blöcken
Riegelrampe (siehe Detailplan)
Teilweise Ufererhöhung durch Damm
Strukturierung Sohle und Böschungsfuss mit Blöcken, Findlingen und Totholz
Uferbankett
Leitungen verlegen
Fussgängerweg aufheben
QP1
QP2
QP2.1
QP2.2
QP2.3
QP3
QP4
QP5
QP6
QP7
QP8
QP9
QP11
QP19
QP20
QP21
QP22.1
QP23
QP23.1
QP23.1.1
QP23.1.2
QP23.1.3
QP23.1.4
QP24.1
QP24.2
QP24.3
QP24.4
QP24.5
QP24.6
QP24.7
QP24.8
QP24.9
QP24.10
QP24.11
QP24.12
QP24.13
QP24.14
QP24.15
QP24.16
QP24.17
QP24.18
QP24.19
QP24.20
QP24.21
QP24.22
QP24.23
QP24.24
QP24.25
QP24.26
QP24.27
QP24.28
QP24.29
QP24.30
QP24.31
QP24.32
QP24.33
QP24.34
QP24.35
QP24.36
QP24.37
QP24.38
QP24.39
QP24.40
QP24.41
QP24.42
QP24.43
QP24.44
QP24.45
QP24.46
QP24.47
QP24.48
QP24.49
QP24.50
QP24.51
QP24.52
QP24.53
QP24.54
QP24.55
QP24.56
QP24.57
QP24.58
QP24.59
QP24.60
QP24.61
QP24.62
QP24.63
QP24.64
QP24.65
QP24.66
QP24.67
QP24.68
QP24.69
QP24.70
QP24.71
QP24.72
QP24.73
QP24.74
QP24.75
QP24.76
QP24.77
QP24.78
QP24.79
QP24.80
QP24.81
QP24.82
QP24.83
QP24.84
QP24.85
QP24.86
QP24.87
QP24.88
QP24.89
QP24.90
QP24.91
QP24.92
QP24.93
QP24.94
QP24.95
QP24.96
QP24.97
QP24.98
QP24.99
QP24.100
QP24.101
QP24.102
QP24.103
QP24.104
QP24.105
QP24.106
QP24.107
QP24.108
QP24.109
QP24.110
QP24.111
QP24.112
QP24.113
QP24.114
QP24.115
QP24.116
QP24.117
QP24.118
QP24.119
QP24.120
QP24.121
QP24.122
QP24.123
QP24.124
QP24.125
QP24.126
QP24.127
QP24.128
QP24.129
QP24.130
QP24.131
QP24.132
QP24.133
QP24.134
QP24.135
QP24.136
QP24.137
QP24.138
QP24.139
QP24.140
QP24.141
QP24.142
QP24.143
QP24.144
QP24.145
QP24.146
QP24.147
QP24.148
QP24.149
QP24.150
QP24.151
QP24.152
QP24.153
QP24.154
QP24.155
QP24.156
QP24.157
QP24.158
QP24.159
QP24.160
QP24.161
QP24.162
QP24.163
QP24.164
QP24.165
QP24.166
QP24.167
QP24.168
QP24.169
QP24.170
QP24.171
QP24.172
QP24.173
QP24.174
QP24.175
QP24.176
QP24.177
QP24.178
QP24.179
QP24.180
QP24.181
QP24.182
QP24.183
QP24.184
QP24.185
QP24.186
QP24.187
QP24.188
QP24.189
QP24.190
QP24.191
QP24.192
QP24.193
QP24.194
QP24.195
QP24.196
QP24.197
QP24.198
QP24.199
QP24.200
QP24.201
QP24.202
QP24.203
QP24.204
QP24.205
QP24.206
QP24.207
QP24.208
QP24.209
QP24.210
QP24.211
QP24.212
QP24.213
QP24.214
QP24.215
QP24.216
QP24.217
QP24.218
QP24.219
QP24.220
QP24.221
QP24.222
QP24.223
QP24.224
QP24.225
QP24.226
QP24.227
QP24.228
QP24.229
QP24.230
QP24.231
QP24.232
QP24.233
QP24.234
QP24.235
QP24.236
QP24.237
QP24.238
QP24.239
QP24.240
QP24.241
QP24.242
QP24.243
QP24.244
QP24.245
QP24.246
QP24.247
QP24.248
QP24.249
QP24.250
QP24.251
QP24.252
QP24.253
QP24.254
QP24.255
QP24.256
QP24.257
QP24.258
QP24.259
QP24.260
QP24.261
QP24.262
QP24.263
QP24.264
QP24.265
QP24.266
QP24.267
QP24.268
QP24.269
QP24.270
QP24.271
QP24.272
QP24.273
QP24.274
QP24.275
QP24.276
QP24.277
QP24.278
QP24.279
QP24.280
QP24.281
QP24.282
QP24.283
QP24.284
QP24.285
QP24.286
QP24.287
QP24.288
QP24.289
QP24.290
QP24.291
QP24.292
QP24.293
QP24.294
QP24.295
QP24.296
QP24.297
QP24.298
QP24.299
QP24.300
QP24.301
QP24.302
QP24.303
QP24.304
QP24.305
QP24.306
QP24.307
QP24.308
QP24.309
QP24.310
QP24.311
QP24.312
QP24.313
QP24.314
QP24.315
QP24.316
QP24.317
QP24.318
QP24.319
QP24.320
QP24.321
QP24.322
QP24.323
QP24.324
QP24.325
QP24.326
QP24.327
QP24.328
QP24.329
QP24.330
QP24.331
QP24.332
QP24.333
QP24.334
QP24.335
QP24.336
QP24.337
QP24.338
QP24.339
QP24.340
QP24.341
QP24.342
QP24.343
QP24.344
QP24.345
QP24.346
QP24.347
QP24.348
QP24.349
QP24.350
QP24.351
QP24.352
QP24.353
QP24.354
QP24.355
QP24.356
QP24.357
QP24.358
QP24.359
QP24.360
QP24.361
QP24.362
QP24.363
QP24.364
QP24.365
QP24.366
QP24.367
QP24.368
QP24.369
QP24.370
QP24.371
QP24.372
QP24.373
QP24.374
QP24.375
QP24.376
QP24.377
QP24.378
QP24.379
QP24.380
QP24.381
QP24.382
QP24.383
QP24.384
QP24.385
QP24.386
QP24.387
QP24.388
QP24.389
QP24.390
QP24.391
QP24.392
QP24.393
QP24.394
QP24.395
QP24.396
QP24.397
QP24.398
QP24.399
QP24.400
QP24.401
QP24.402
QP24.403
QP24.404
QP24.405
QP24.406
QP24.407
QP24.408
QP24.409
QP24.410
QP24.411
QP24.412
QP24.413
QP24.414
QP24.415
QP24.416
QP24.417
QP24.418
QP24.419
QP24.420
QP24.421
QP24.422
QP24.423
QP24.424
QP24.425
QP24.426
QP24.427
QP24.428
QP24.429
QP24.430
QP24.431
QP24.432
QP24.433
QP24.434
QP24.435
QP24.436
QP24.437
QP24.438
QP24.439
QP24.440
QP24.441
QP24.442
QP24.443
QP24.444
QP24.445
QP24.446
QP24.447
QP24.448
QP24.449
QP24.450
QP24.451
QP24.452
QP24.453
QP24.454
QP24.455
QP24.456
QP24.457
QP24.458
QP24.459
QP24.460
QP24.461
QP24.462
QP24.463
QP24.464
QP24.465
QP24.466
QP24.467
QP24.468
QP24.469
QP24.470
QP24.471
QP24.472
QP24.473
QP24.474
QP24.475
QP24.476
QP24.477
QP24.478
QP24.479
QP24.480
QP24.481
QP24.482
QP24.483
QP24.484
QP24.485
QP24.486
QP24.487
QP24.488
QP24.489
QP24.490
QP24.491
QP24.492
QP24.493
QP24.494
QP24.495
QP24.496
QP24.497
QP24.498
QP24.499
QP24.500
QP24.501
QP24.502
QP24.503
QP24.504
QP24.505
QP24.506
QP24.507
QP24.508
QP24.509
QP24.510
QP24.511
QP24.512
QP24.513
QP24.514
QP24.515
QP24.516
QP24.517
QP24.518
QP24.519
QP24.520
QP24.521
QP24.522
QP24.523
QP24.524
QP24.525
QP24.526
QP24.527
QP24.528
QP24.529
QP24.530
QP24.531
QP24.532
QP24.533
QP24.534
QP24.535
QP24.536
QP24.537
QP24.538
QP24.539
QP24.540
QP24.541
QP24.542
QP24.543
QP24.544
QP24.545
QP24.546
QP24.547
QP24.548
QP24.549
QP24.550
QP24.551
QP24.552
QP24.553
QP24.554
QP24.555
QP24.556
QP24.557
QP24.558
QP24.559
QP24.560
QP24.561
QP24.562
QP24.563
QP24.564
QP24.565
QP24.566
QP24.567
QP24.568
QP24.569
QP24.570
QP24.571
QP24.572
QP24.573
QP24.574
QP24.575
QP24.576
QP24.577
QP24.578
QP24.579
QP24.580
QP24.581
QP24.582
QP24.583
QP24.584
QP24.585
QP24.586
QP24.587
QP24.588
QP24.589
QP24.590
QP24.591
QP24.592
QP24.593
QP24.594
QP24.595
QP24.596
QP24.597
QP24.598
QP24.599
QP24.600
QP24.601
QP24.602
QP24.603
QP24.604
QP24.605
QP24.606
QP24.607
QP24.608
QP24.609
QP24.610
QP24.611
QP24.612
QP24.613
QP24.614
QP24.615
QP24.616
QP24.617
QP24.618
QP24.619
QP24.620
QP24.621
QP24.622
QP24.623
QP24.624
QP24.625
QP24.626
QP24.627
QP24.628
QP24.629
QP24.630
QP24.631
QP24.632
QP24.633
QP24.634
QP24.635
QP24.636
QP24.637
QP24.638
QP24.639
QP24.640
QP24.641
QP24.642
QP24.643
QP24.644
QP24.645
QP24.646
QP24.647
QP24.648
QP24.649
QP24.650
QP24.651
QP24.652
QP24.653
QP24.654
QP24.655
QP24.656
QP24.657
QP24.658
QP24.659
QP24.660
QP24.661
QP24.662
QP24.663
QP24.664
QP24.665
QP24.666
QP24.667
QP24.668
QP24.669
QP24.670
QP24.671
QP24.672
QP24.673
QP24.674
QP24.675
QP24.676
QP24.677
QP24.678
QP24.679
QP24.680
QP24.681
QP24.682
QP24.683
QP24.684
QP24.685
QP24.686
QP24.687
QP24.688
QP24.689
QP24.690
QP24.691
QP24.692
QP24.693
QP24.694
QP24.695
QP24.696
QP24.697
QP24.698
QP24.699
QP24.700
QP24.701
QP24.702
QP24.703
QP24.704
QP24.705
QP24.706
QP24.707
QP24.708
QP24.709
QP24.710
QP24.711
QP24.712
QP24.713
QP24.714
QP24.715
QP24.716
QP24.717
QP24.718
QP24.719
QP24.720
QP24.721
QP24.722
QP24.723
QP24.724
QP24.725
QP24.726
QP24.727
QP24.728
QP24.729
QP24.730
QP24.731
QP24.732
QP24.733
QP24.734
QP24.735
QP24.736
QP24.737
QP24.738
QP24.739
QP24.740
QP24.741
QP24.742
QP24.743
QP24.744
QP24.745
QP24.746
QP24.747
QP24.748
QP24.749
QP24.750
QP24.751
QP24.752
QP24.753
QP24.754
QP24.755
QP24.756
QP24.757
QP24.758
QP24.759
QP24.760
QP24.761
QP24.762
QP24.763
QP24.764
QP24.765
QP24.766
QP24.767
QP24.768
QP24.769
QP24.770
QP24.771
QP24.772
QP24.773
QP24.774
QP24.775
QP24.776
QP24.777
QP24.778
QP24.779
QP24.780
QP24.781
QP24.782
QP24.783
QP24.784
QP24.785
QP24.786
QP24.787
QP24.788
QP24.789
QP24.790
QP24.791
QP24.792
QP24.793
QP24.794
QP24.795
QP24.796
QP24.797
QP24.798
QP24.799
QP24.800
QP24.801
QP24.802
QP24.803
QP24.804
QP24.805
QP24.806
QP24.807
QP24.808
QP24.809
QP24.810
QP24.811
QP24.812
QP24.813
QP24.814
QP24.815
QP24.816
QP24.817
QP24.818
QP24.819
QP24.820
QP24.821
QP24.822
QP24.823
QP24.824
QP24.825
QP24.826
QP24.827
QP24.828
QP24.829
QP24.830
QP24.831
QP24.832
QP24.833
QP24.834
QP24.835
QP24.836
QP24.837
QP24.838
QP24.839
QP24.840
QP24.841
QP24.842
QP24.843
QP24.844
QP24.845
QP24.846
QP24.847
QP24.848
QP24.849
QP24.850
QP24.851
QP24.852
QP24.853
QP24.854
QP24.855
QP24.856
QP24.857
QP24.858
QP24.859
QP24.860
QP24.861
QP24.862
QP24.863
QP24.864
QP24.865
QP24.866
QP24.867
QP24.868
QP24.869
QP24.870
QP24.871
QP24.872
QP24.873
QP24.874
QP24.875
QP24.876
QP24.877
QP24.878
QP24.879
QP24.880
QP24.881
QP24.882
QP24.883
QP24.884
QP24.885
QP24.886
QP24.887
QP24.888
QP24.889
QP24.890
QP24.891
QP24.892
QP24.893
QP24.894
QP24.895
QP24.896
QP24.897
QP24.898
QP24.899
QP24.900
QP24.901
QP24.902
QP24.903
QP24.904
QP24.905
QP24.906
QP24.907
QP24.908
QP24.909
QP24.910
QP24.911
QP24.912
QP24.913
QP24.914
QP24.915
QP24.916
QP24.917
QP24.918
QP24.919
QP24.920
QP24.921
QP24.922
QP24.923
QP24.924
QP24.925
QP24.926
QP24.927
QP24.928
QP24.929
QP24.930
QP24.931
QP24.932
QP24.933
QP24.934
QP24.935
QP24.936
QP24.937
QP24.938
QP24.939
QP24.940
QP24.941
QP24.942
QP24.943
QP24.944
QP24.945
QP24.946
QP24.947
QP24.948
QP24.949
QP24.950
QP24.951
QP24.952
QP24.953
QP24.954
QP24.955
QP24.956
QP24.957
QP24.958
QP24.959
QP24.960
QP24.961
QP24.962
QP24.963
QP24.964
QP24.965
QP24.966
QP24.967
QP24.968
QP24.969
QP24.970
QP24.971
QP24.972
QP24.973
QP24.974
QP24.975
QP24.976
QP24.977
QP24.978
QP24.979
QP24.980
QP24.981
QP24.982
QP24.983
QP24.984
QP24.985
QP24.986
QP24.987
QP24.988
QP24.989
QP24.990
QP24.991
QP24.992
QP24.993
QP24.994
QP24.995
QP24.996
QP24.997
QP24.998
QP24.999
QP24.1000